

# 2019 Historic Scavenger Hunt

1. This 1888 commercial vernacular building has housed livestock investment businesses, Madam Topham, and the Great Wall Café.



**What building am I?**

Building/Property Name: \_\_\_\_\_

Building/Property Address: \_\_\_\_\_

3. This 1885 building's original façade was covered by a brick veneer due to fire damage. This historic shoe store also has large transoms.



**What building am I?**

Building/Property Name: \_\_\_\_\_

Building/Property Address: \_\_\_\_\_

5. This 1951 building was part of one of the largest operations of its type. While only in operation for 20 years, it impacted the rail lines across the country.



**What building am I?**

Building/Property Name: \_\_\_\_\_

Building/Property Address: \_\_\_\_\_

7. Home to a tailoring company, and a soft drink store, this 1911 building was a prominent hotel along 25<sup>th</sup> Street as well.



**What building am I?**

Building/Property Name: \_\_\_\_\_

Building/Property Address: \_\_\_\_\_

2. This 1914 structure housed several Basque workers who worked in the rail dependent wool industry.

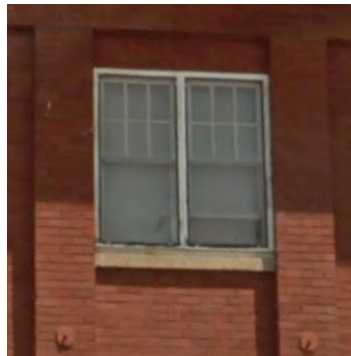

**What building am I?**

Building/Property Name: \_\_\_\_\_

Building/Property Address: \_\_\_\_\_

4. This mural is painted on an important regional produce & dry goods institution. It was designed by Leslie S. Hogdson and built in 1906.



**What building am I?**

Building/Property Name: \_\_\_\_\_

Building/Property Address: \_\_\_\_\_

6. Built by the Wright Investment Co. in 1903, this building also included a saloon and grocery store. It also served as headquarters for shearers.



**What building am I?**

Building/Property Name: \_\_\_\_\_

Building/Property Address: \_\_\_\_\_

8. This Italianate structure, built in 1889 was built by the same owner as the adjacent building. Its use has been mainly retail sales of items including candy and cigars.



**What building am I?**

Building/Property Name: \_\_\_\_\_

Building/Property Address: \_\_\_\_\_

9. This 1909 treasure is a Classic Revival building and has a working Dover elevator and “delivers” another architectural gem in Ogden’s downtown.



**What building am I?**

Building/Property Name: \_\_\_\_\_

Building/Property Address: \_\_\_\_\_

10. This 1913 building served many local businesses including the sugar, and iron industries. Its ties to Ogden’s railroad history are significant.



**What building am I?**

Building/Property Name: \_\_\_\_\_

Building/Property Address: \_\_\_\_\_

11. The third rendition of it’s kind, this 1927 building has a Medeterranian flavor and was designed by architects out of California. You could say it brings Ogden together.



**What building am I?**

Building/Property Name: \_\_\_\_\_

Building/Property Address: \_\_\_\_\_

*National  
Historic  
Preservation  
Month*

*May 2019*

**Official Entry Form**

Name: \_\_\_\_\_

Address: \_\_\_\_\_

City: \_\_\_\_\_ Zip: \_\_\_\_\_

Phone Number: \_\_\_\_\_

**RULES**

All entries will be entered in a drawing for prizes. Entries having all correct responses will be entered in a grand prize drawing (**contestants must be present to obtain the grand prize**). Only one entry per household allowed. All entries must be received at the Ogden City Information Desk (2549 Washington Blvd; 2<sup>nd</sup> Floor Lobby) by 5:00 p.m. on Tuesday May 14, 2019. Prize drawing will be during the Weber County Heritage Foundation/ Ogden City Landmarks Commission program on **Thursday, May 16, 2019**.

All features are visible from the public sidewalks. No authorization is given or implied to trespass on private property. Entry must have either the building/property name and/or address along with the contestants name, address and phone number to qualify for the prize drawings. Please contact Clint Spencer or Jannette Borkland at 801-629-8930 if you have questions.

**Scavenger Hunt Boundary Map is within a the 25<sup>th</sup> Street Historic District (inside the yellow line between 24<sup>th</sup> and 25<sup>th</sup> and Wall to Grant Ave)**



*Ogden  
City  
Scavenger  
Hunt  
2019*

