

# 2018 Historic Scavenger Hunt

1. This house was built in 1891 by a former Postmaster and County Recorder. I am a two-story Victorian Queen Anne house.



**What building am I?**

Building/Property Name: \_\_\_\_\_

Building/Property Address: \_\_\_\_\_

3. This building was a home that is referred to as the "Irish Castle" and had once entertained U.S. President Taft. I am a two story Victorian Eclectic building



**What building am I?**

Building/Property Name: \_\_\_\_\_

Building/Property Address: \_\_\_\_\_

5. This all brick building was constructed in 1938 as a Public Works Administration project. It was used by a prominent educational institution still in Ogden today.



**What building am I?**

Building/Property Name: \_\_\_\_\_

Building/Property Address: \_\_\_\_\_

7. Scientifically speaking, this building was completed in 1915. It was designed by Arthur Shreeve and Leo Madsen. It is a Prairie style building.



**What building am I?**

Building/Property Name: \_\_\_\_\_

Building/Property Address: \_\_\_\_\_

2. Built in 1892, I am the oldest standing school building in Ogden. I am a 2 ½ story Victorian Romanesque building.



**What building am I?**

Building/Property Name: \_\_\_\_\_

Building/Property Address: \_\_\_\_\_

4. This three story apartment building was built in 1924 to house Ogden's blue collar workforce. I have elements of Spanish Colonial Revival and Prairie School design.

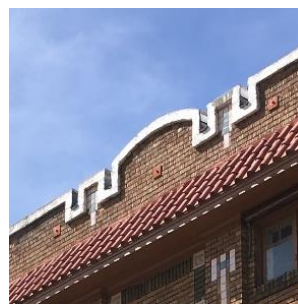

**What building am I?**

Building/Property Name: \_\_\_\_\_

Building/Property Address: \_\_\_\_\_

6. Built in 1890, this classic Victorian Queen Anne two story home has a unique shaped roof feature that resembles a garden vegetable.



**What building am I?**

Building/Property Name: \_\_\_\_\_

Building/Property Address: \_\_\_\_\_

8. This building was constructed in 1890 as an amusement hall. It was sold to the Renan family in 1905 as a home. I am a Victorian Eclectic/ Cross Wing building.

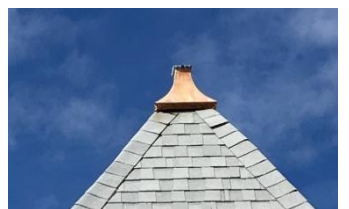

**What building am I?**

Building/Property Name: \_\_\_\_\_

Building/Property Address: \_\_\_\_\_

9. There are two of these unique chimneys on this 1890 home. It was built by a man that went from "rags to riches" right here in Ogden. I am a Victorian Romanesque two story building.



**What building am I?**

Building/Property Name: \_\_\_\_\_

Building/Property Address: \_\_\_\_\_

10. Built in 1925 this building has been a school office, law office and a drapery and upholstery business. I am a Bungalow-Prairie style building.



**What building am I?**

Building/Property Name: \_\_\_\_\_

Building/Property Address: \_\_\_\_\_

11. One of the residents of this home was a city judge. One of his most known decisions was allowing Sarah Anderson the right to vote in 1895. I am a Shingle Style two story building.



**What building am I?**

Building/Property Name: \_\_\_\_\_

Building/Property Address: \_\_\_\_\_

# National Historic Preservation Month

May 2018

| Official Entry Form |                  |
|---------------------|------------------|
| Name:               | _____            |
| Address:            | _____            |
| City:               | _____ Zip: _____ |
| Phone Number:       | _____            |

### RULES

All entries will be entered in a drawing for prizes. Entries having all correct responses will be entered in a grand prize drawing (**contestants must be present to obtain the grand prize**). Only one entry per household allowed. All entries must be received at the Ogden City Information Desk (2549 Washington Blvd; 2<sup>nd</sup> Floor Lobby) by 5:00 p.m. on Wednesday May 16, 2018. Prize drawing will be during the Weber County Heritage Foundation/ Ogden City Landmarks Commission program on **Thursday, May 17, 2018 at the Weber County Library (2464 Jefferson Ave.) beginning at 5:00pm.** All features are visible from the public sidewalks. No authorization is given or implied to trespass on private property. Entry must have either the building/property name and/or address along with the contestants name, address and phone number to qualify for the prize drawings. Please contact Clint Spencer or Jannette Borkland at 801-629-8930 if you have questions.

**Scavenger Hunt Boundary Map is within a portion of the Central Bench District.**  
(inside the red line between 23<sup>rd</sup> and 27<sup>th</sup> and Adams to Monroe)

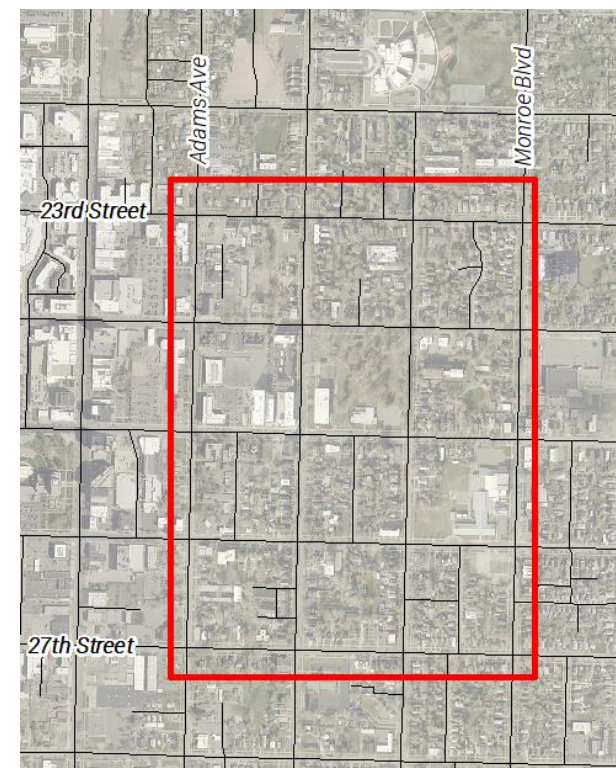

# Ogden City Scavenger Hunt 2018



Ogden  
UTAH™